

“Ultimate Earth”
Made with Visual Nature Studio 2
www.3DNature.com
Copyright 2007 Chris Hanson

America's Ocean Exploration Program

- Mission: “To Go where no one has gone before on Planet Earth ”
- Primary Focus: “To Explore the Unknown America”

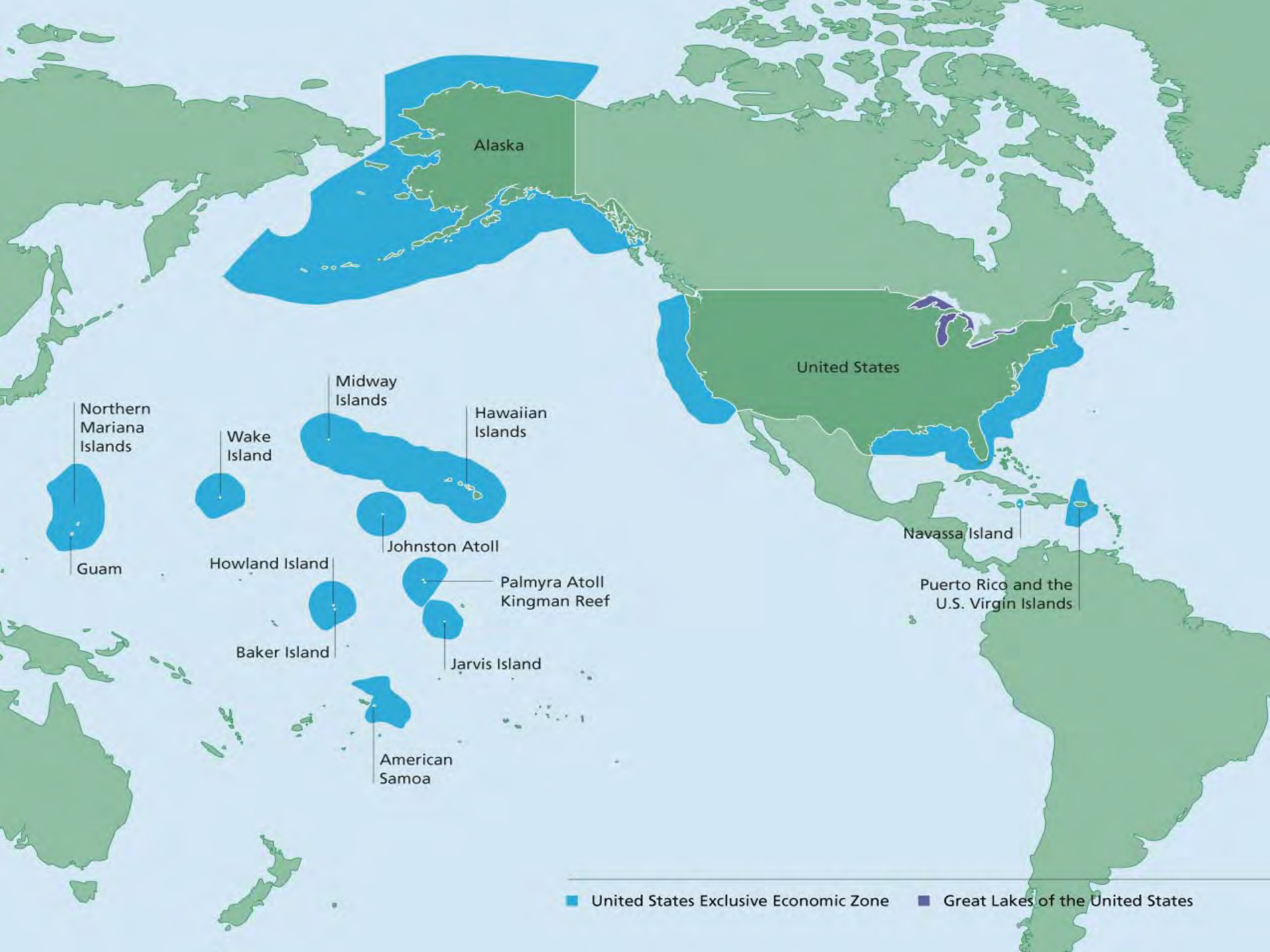

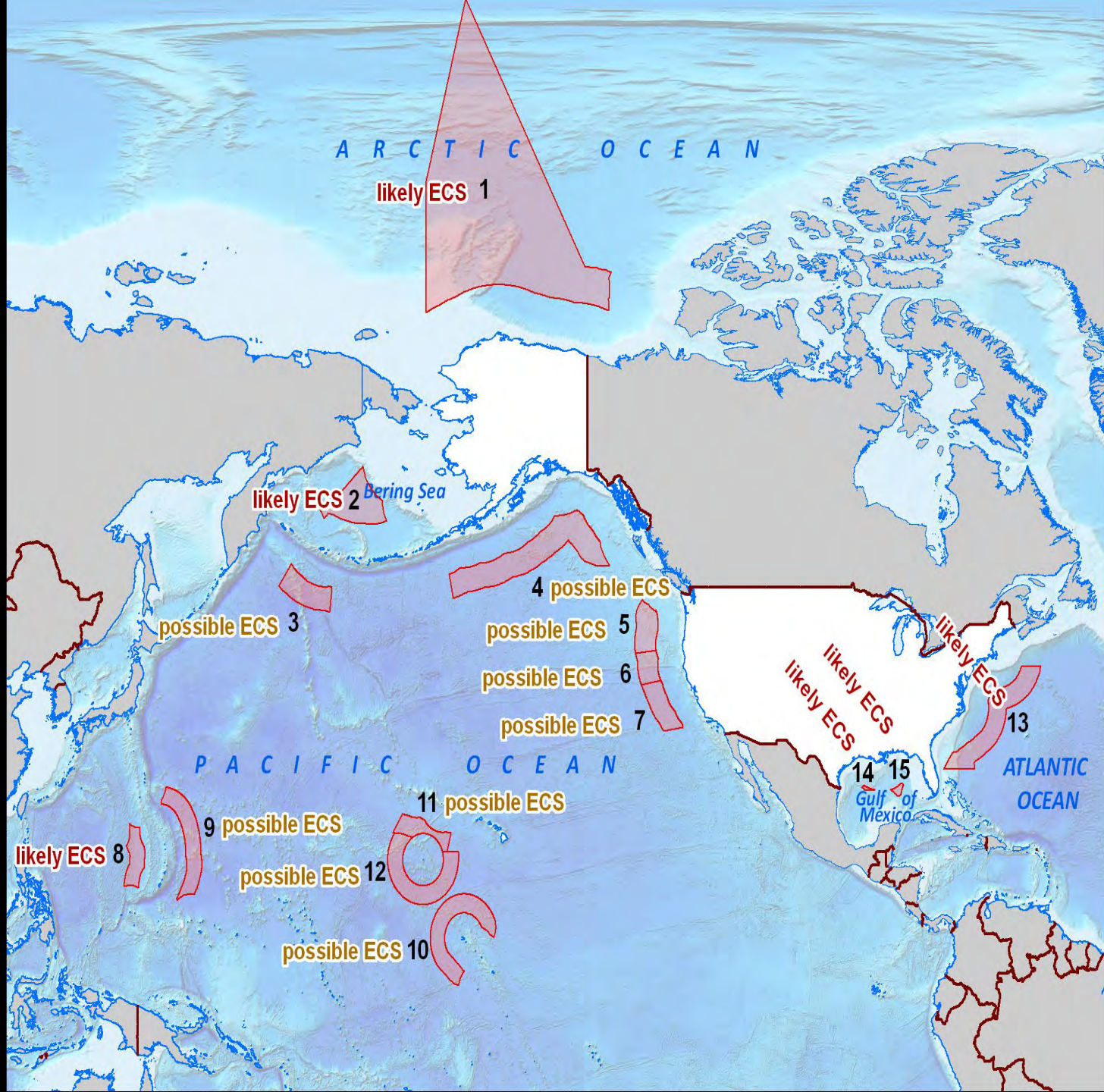

OCEAN EXPLORATION TRUST

THE
UNIVERSITY
OF RHODE ISLAND
GRADUATE SCHOOL
OF OCEANOGRAPHY



SEA
RESEARCH
FOUNDATION



OCEAN EXPLORATION TRUST'S



EOV NAUTILUS



Tele-presence for Exploration

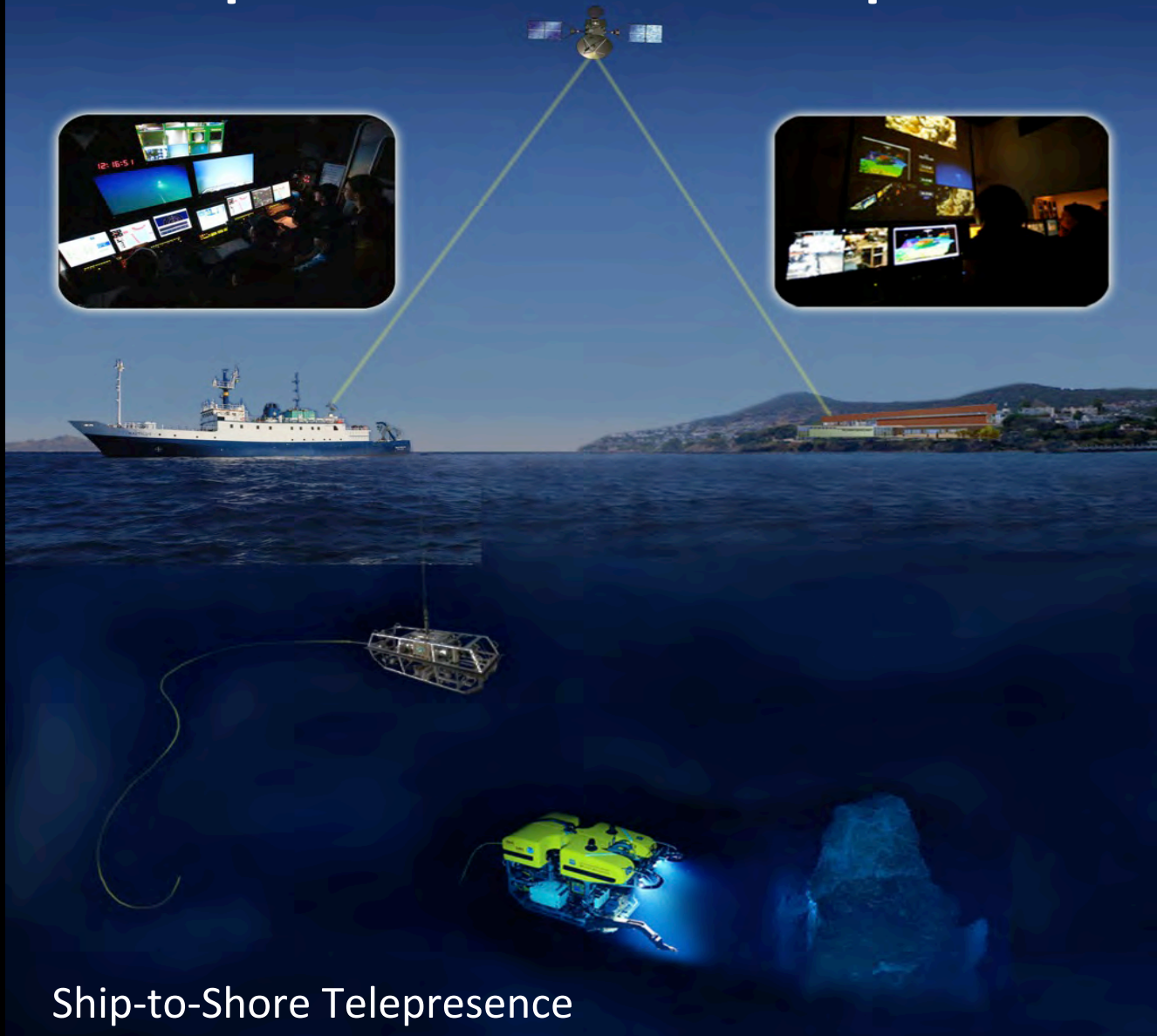

Ship-to-Shore Telepresence

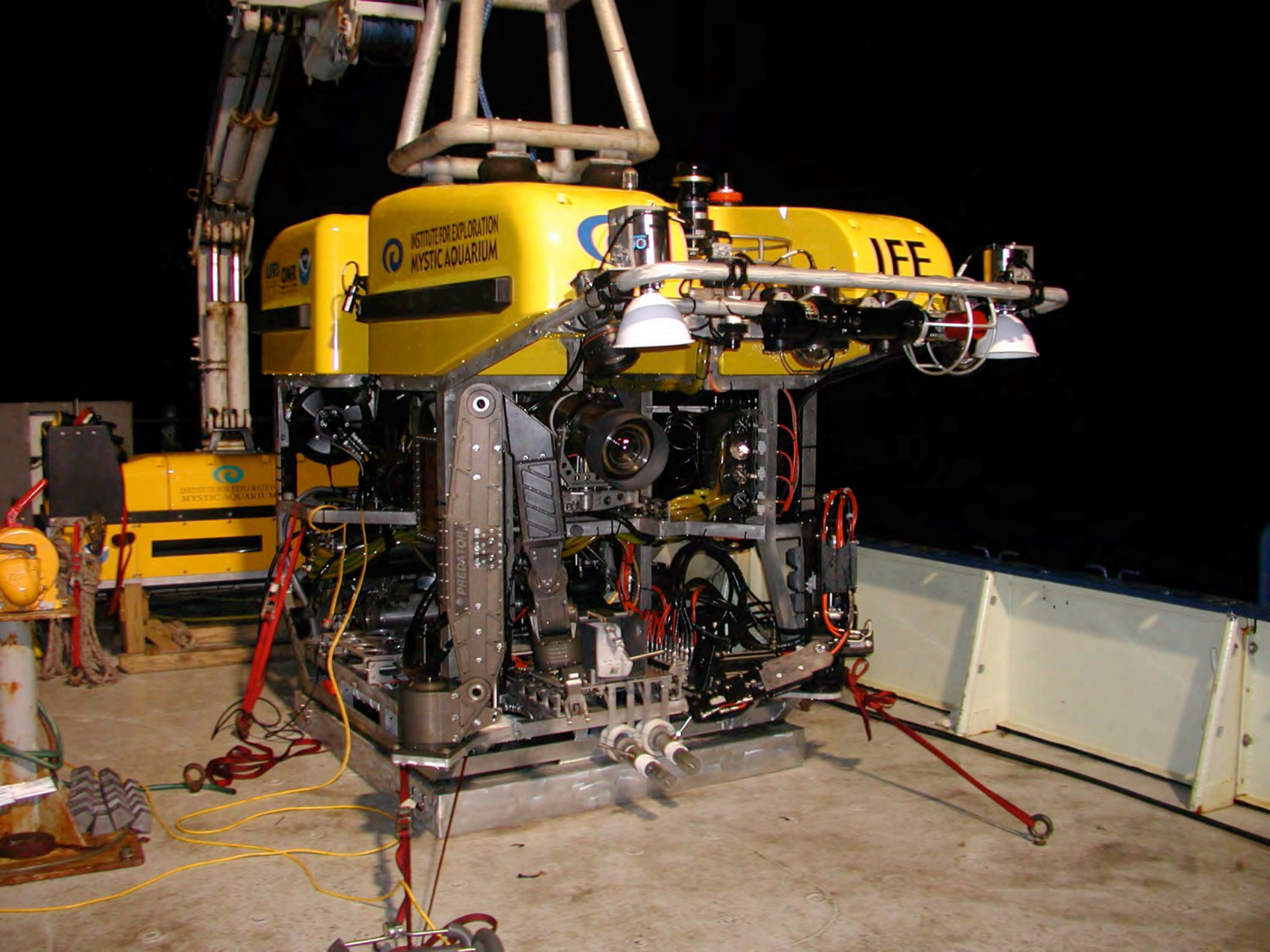

INSTITUTE FOR EXPLORATION
MYSTIC AQUARIUM

IFF

PREDATOR

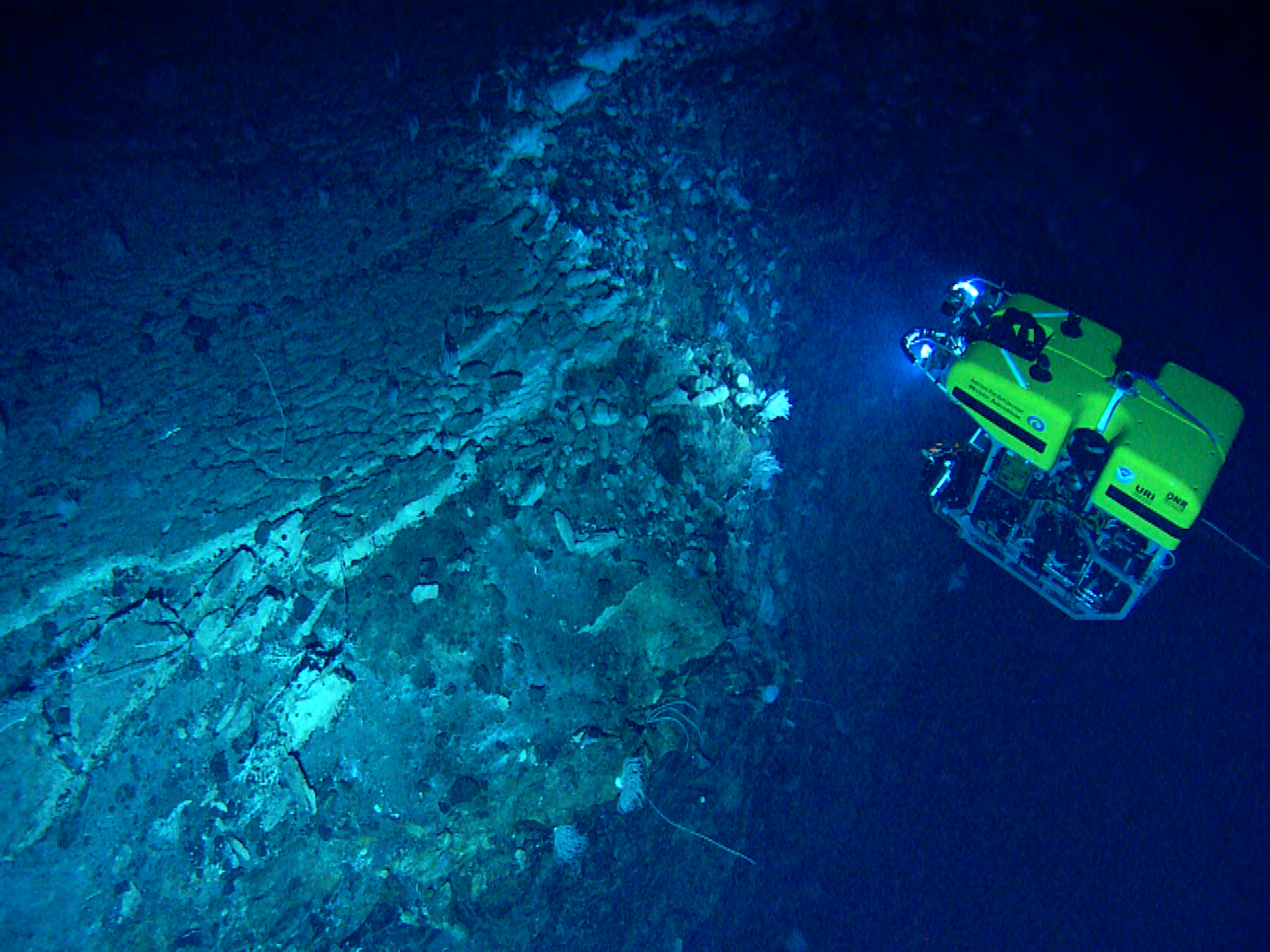



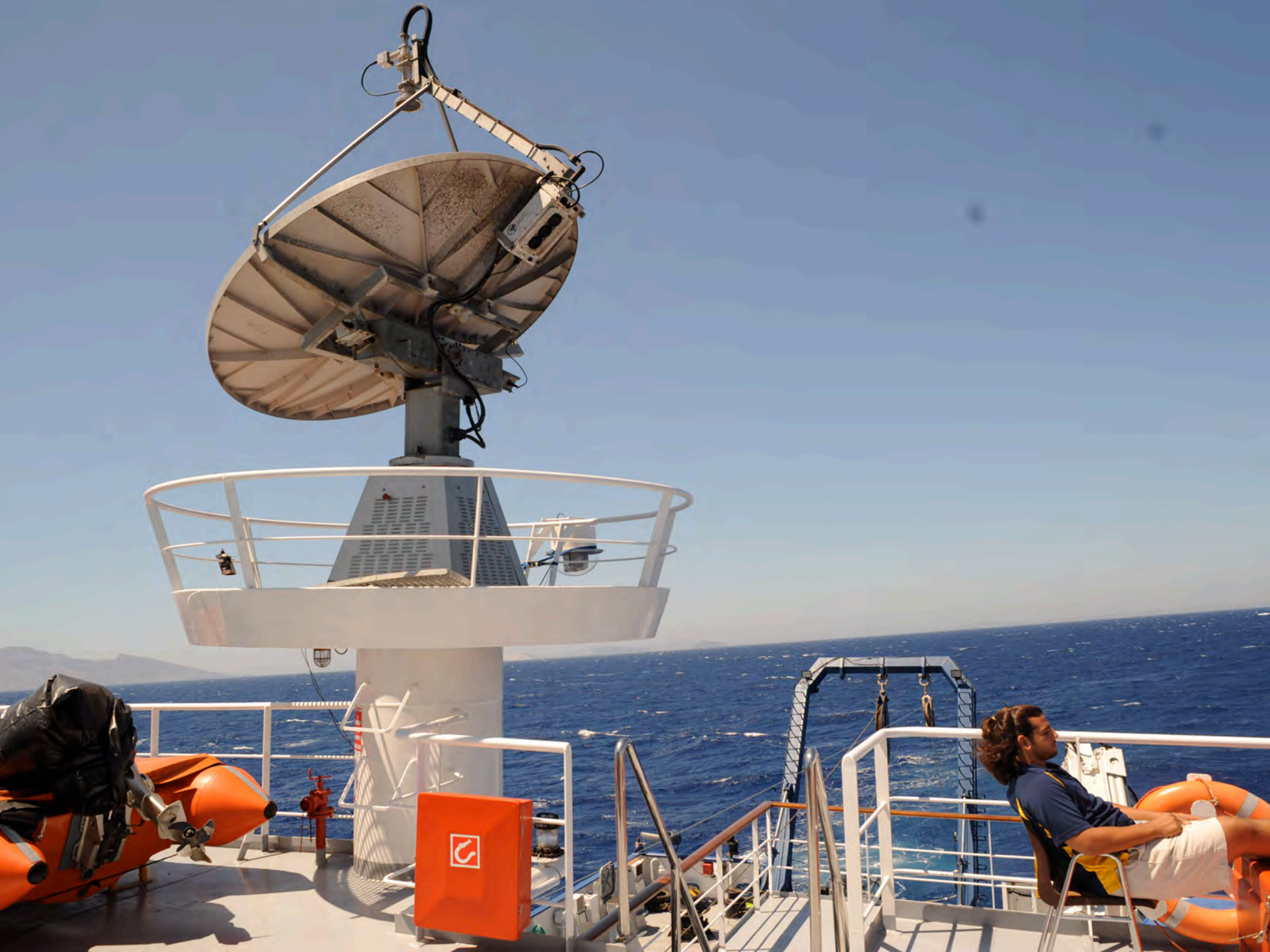

Inner Space Center



CENTER FOR
OCEAN EXPLORATION



INNER SPACE CENTER MISSION CONTROL HUB



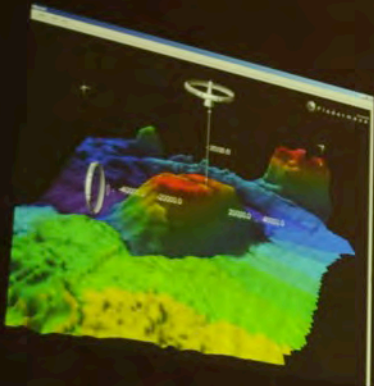

E/V
NAUTILUS

13:46:09

NAUTILUS

10:46:09

UTC

06:46:09

EDT

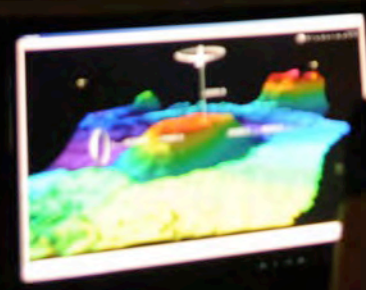
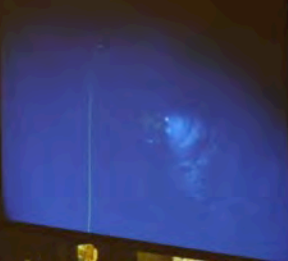

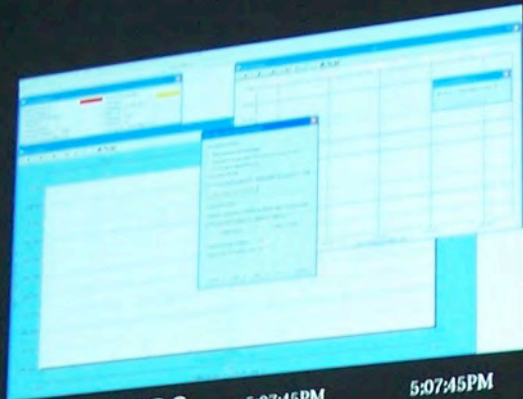

OKEANOS
EXPLORER

5:07:45PM
LOCAL TIME

5:07:45PM
ZULU



5:07:45PM
LOCAL TIME



ENDEAVOR



5:07:45PM

ZULU



5:07:45PM
LOCAL TIME



NAUTILUS



5:07:45PM

ZULU

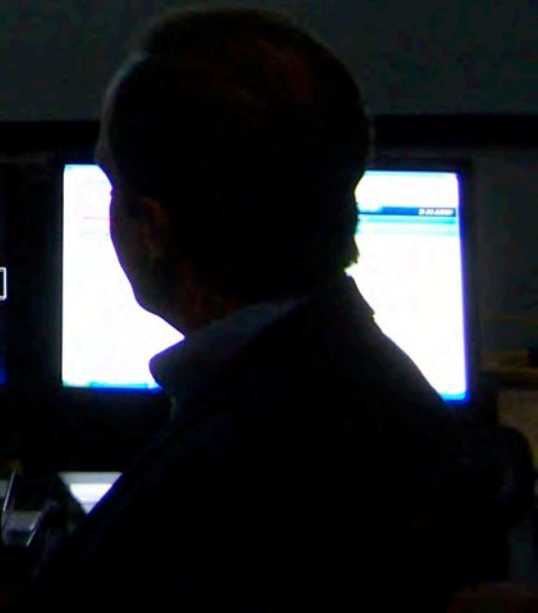
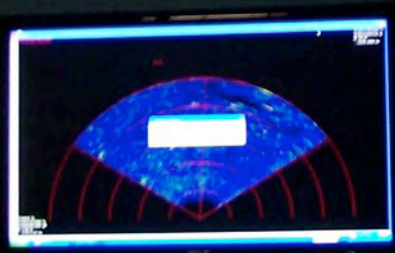

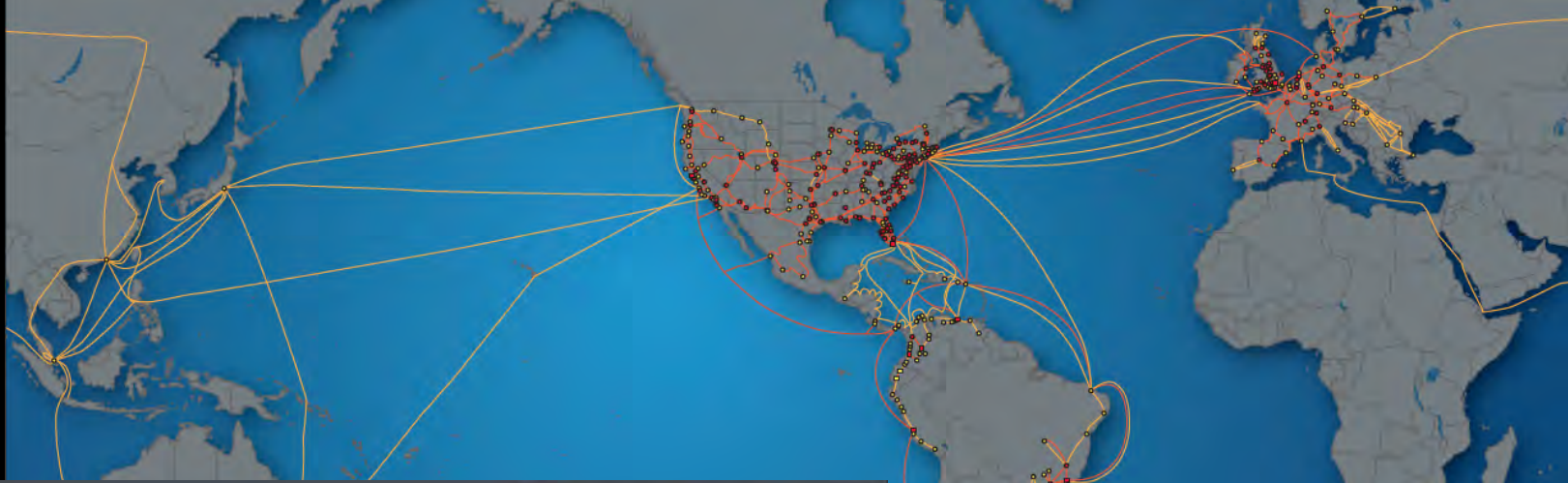

Level 3[®]



THE LEVEL 3 NETWORK

- ON-NET MARKET WITH METRO NETWORK (DATA CENTER) = ■
- ON-NET MARKET (DATA CENTER) = ■
- OWNED NETWORK
- LEASED NETWORK

© Level 3 Communications, LLC. All Rights Reserved.

North America





Tele-presence for Education

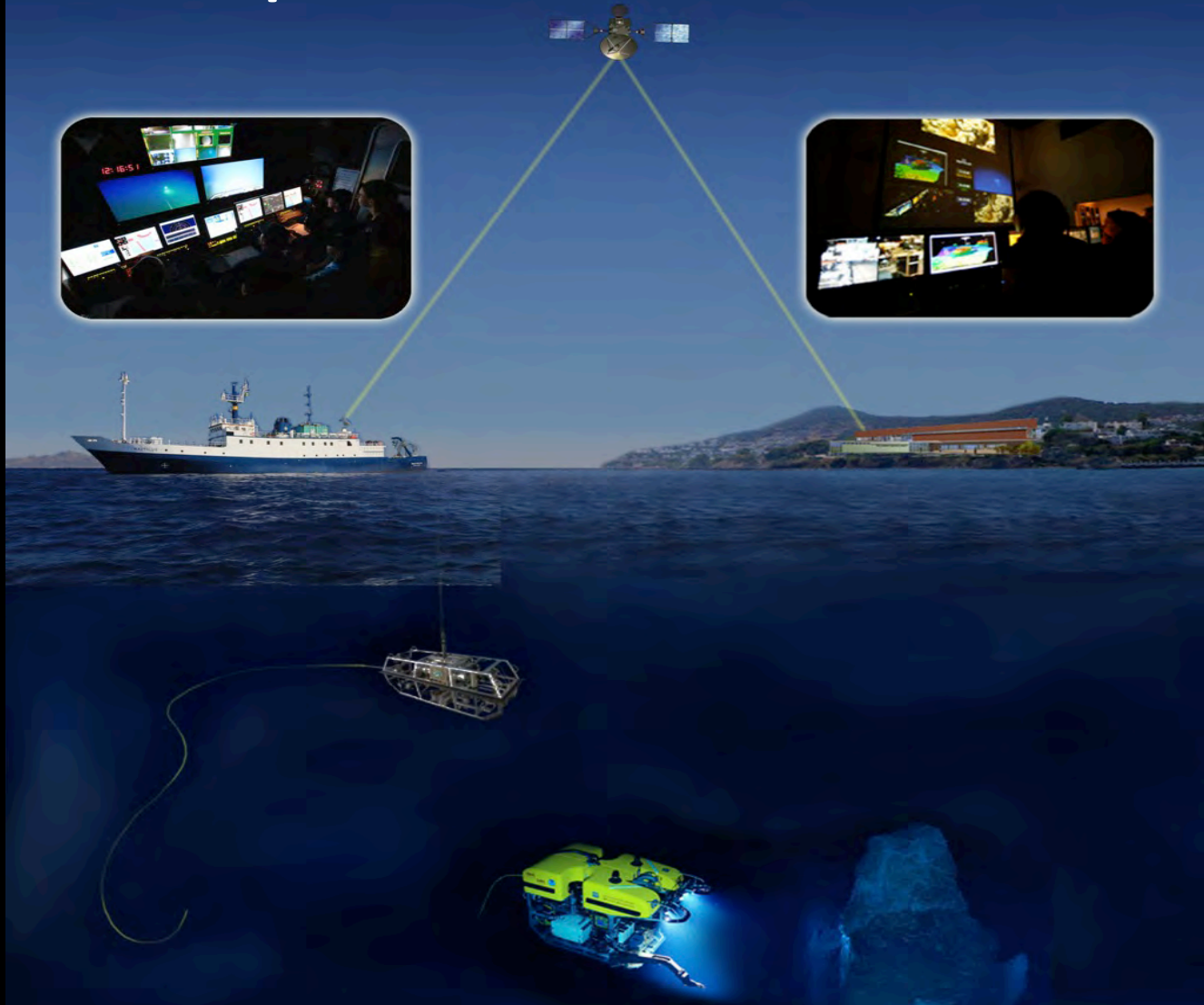

Ship-to-Shore Telepresence

Nautilus E&O

2009-2011

Total: ~14,000,000
(1 / 500 people worldwide)

Collaborate: 62 sci's / eng's

Educate: 81 interns

Engage: 415,512 students

Inspire: 13,280,300 viewers

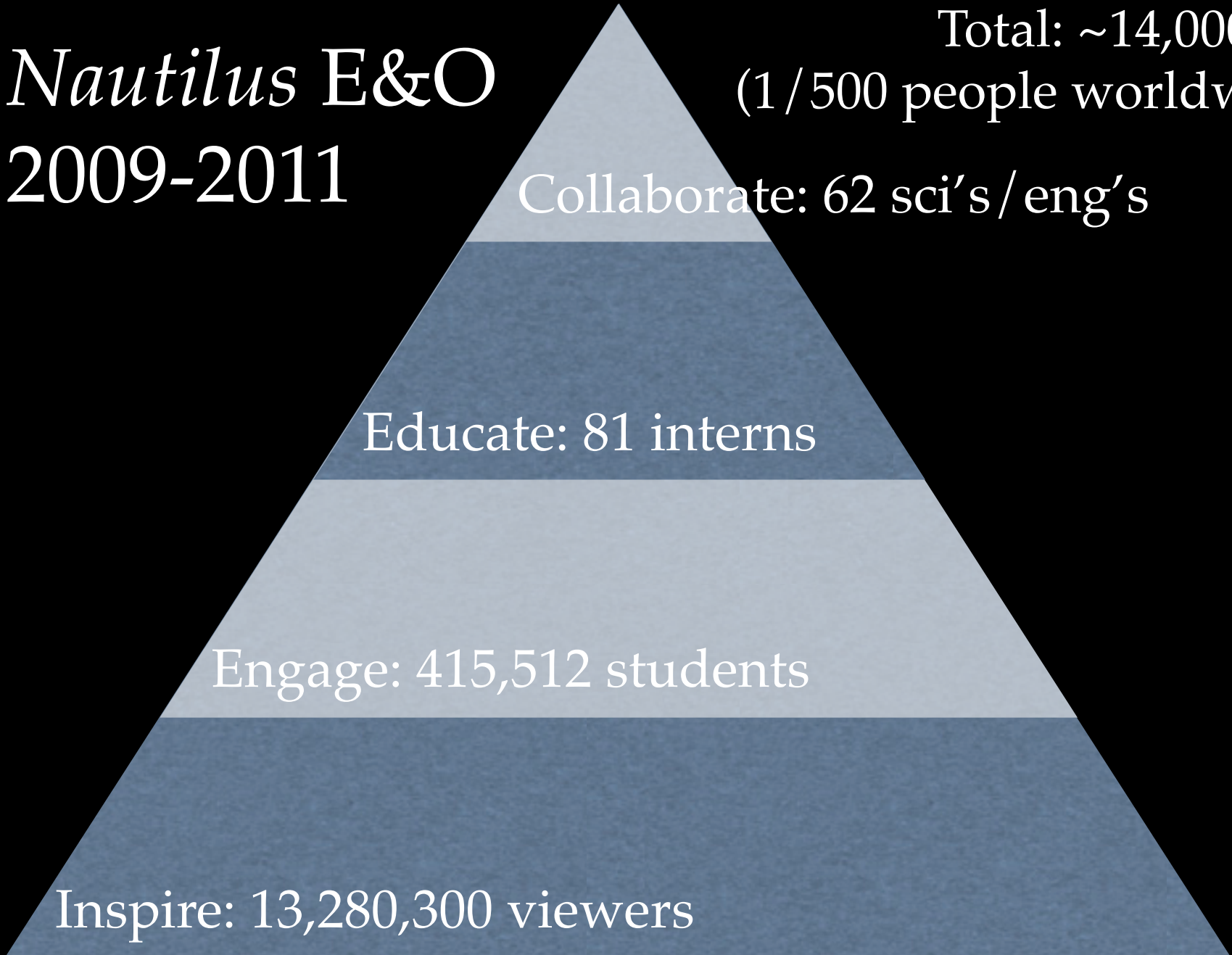

NAUTILUS' CORPUS OF EXPLORATION







EXPLORE

11:05:54 EDT

THE UNIVERSITY OF RHODE ISLAND

UNIVERSITY OF RHODE ISLAND CENTER FOR OCEANOGRAPHY

PREVIOUSLY RECORDED

POOR SAT. RECEPTION

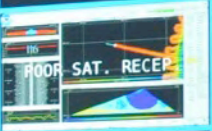

URI OISO INNER SPACE CENTER

Live feeds from the NOAA Ship Okeanos Explorer on the U.S. East Coast







Nautilus E&O

2009-2011

Total: ~14,000,000
(1 / 500 people worldwide)

Collaborate: 62 sci's / eng's

Educate: 81 interns

Engage: 415,512 students

Inspire: 13,280,300 viewers

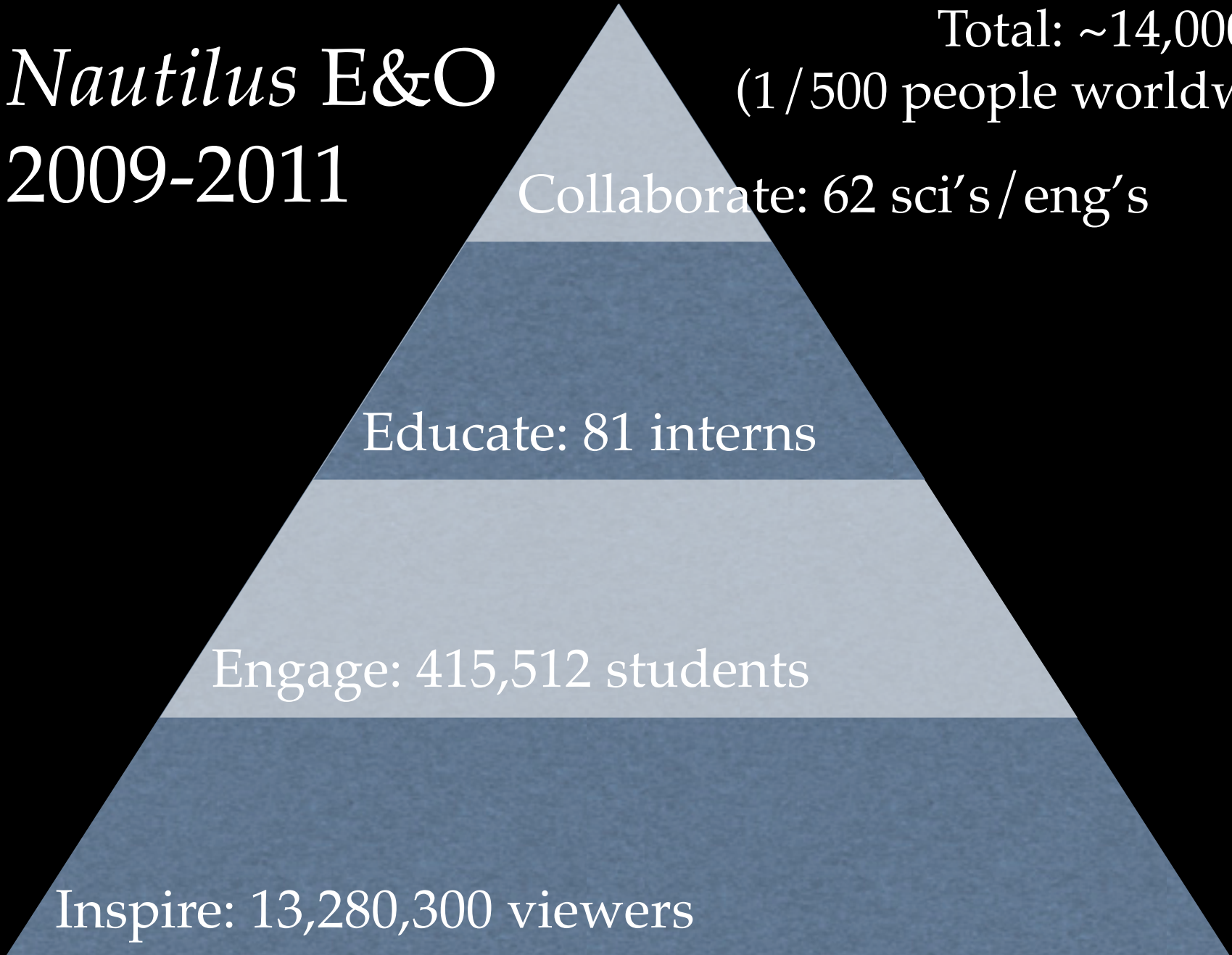

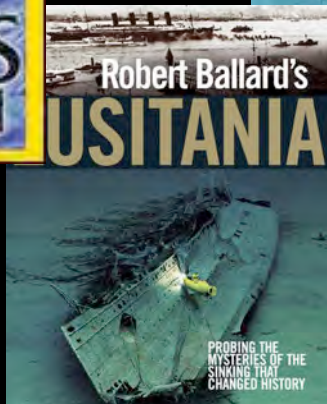
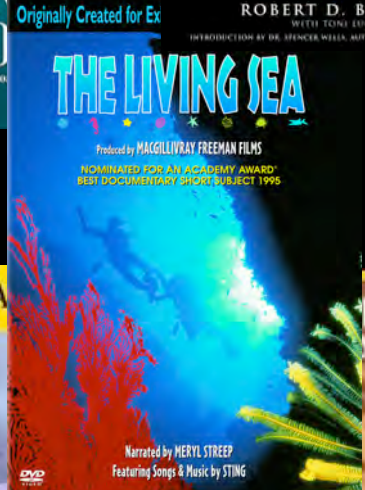
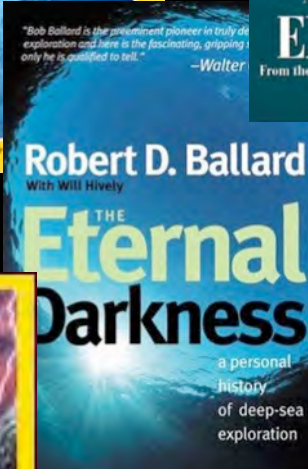
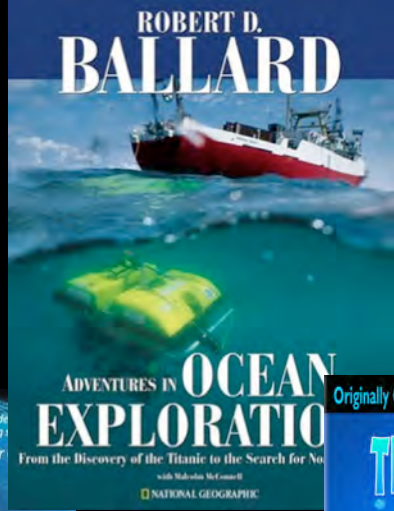



CURRENT STATUS

We are diving on a seafloor feature inside Santorini volcano, Greece, to search for recent geologic activity.

Posted by Katy Croff Bell, 54 min 56 sec ago



map view



CURRENT SHIP TIME: 02:57:39

Watch this space for live updates from the control room onboard *EV Nautilus*.

LIVE VIDEO

Channel 1
Channel 2
Quad
Video Help

WHO'S ON WATCH?

Leader:	Data:	Navigator:	Video:	Argus:	Hercules:	Educator:
Katy Croff Bell	Konstantina Bejelou	Lachlan Toohey	Brian Raynes	Rhonda Montz	Matt Slusher	Marty Momsen

Meet more people on the team

MISSION

LATEST VIDEOS



News Update -
September 7
8 hours 38 min ago

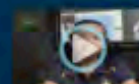

Meet the Team -
Geologist
Konstantina Bejelou
1 day 1 hour ago



News Update -
September 6
1 day 6 hours ago

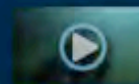

Behind the Science -
Hydrothermal Vents
2 days 5 hours ago



News Update -
September 5
2 days 6 hours ago



Interview with Doctor-
On-Call Steve Carey

LATEST PHOTOS

SEND A QUESTION

SCHEDULE

BEHIND THE SCIENCE



Behind the Science -
Hydrothermal Vents



Behind the Science -
Imaging Shipwrecks

LATEST BLOGS



Getting our Bearings

by Marty Momsen Sep 4, 2011 - 02:29

During this leg of expedition (NA014), *EV Nautilus* is returning to the Kolumbo underwater volcano located 7 kilometers off the coast of Santorini, Greece. *EV Nautilus* initially...

1 Read more



How Do Amphorae Stack Up?

by Chuck Lockert Sep 1, 2011 - 16:11

Before boarding *EV Nautilus*, I visited the Bodrum Museum of Underwater Archaeology in Bodrum, Turkey. This museum has an extraordinary collection of artifacts recovered from various...

10 Read more

Becoming an ROV Pilot

0 by DeDee Ludwig Aug 28, 2011 - 03:43

History, Science and Math, Oh My!

1 by DeDee Ludwig Aug 25, 2011 - 08:25

Dynamics Behind the Data

1 by Tiffany Risch Aug 23, 2011 - 07:30

At Home...on the Nautilus

7 by DeDee Ludwig Aug 22, 2011 - 16:33

More blogs



This interactive game and other educational resources were created by The JASON Project.



 The live video feeds from the *EV Nautilus* have ended.



CURRENT STATUS

The 2011 expedition has ended. The science team disembarked in Haifa, Israel. The crew is taking the Nautilus to Bodrum, Turkey for some testing and demobilization.

Posted by *EV Nautilus* 9 weeks 3 days ago

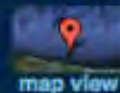

map view



LATEST VIDEOS

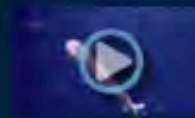

Biology Summary - 2011 Nautilus Expedition

9 weeks 5 days ago

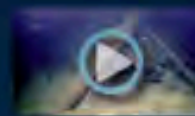

Shipwreck Summary - 2011 Nautilus Expedition

9 weeks 5 days ago



Expedition Summary - Israel Leg 8

9 weeks 5 days ago



News Update - November 15

9 weeks 5 days ago

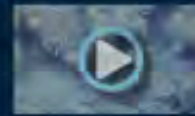

Deep Sea Coral Reef - Dive Highlights

9 weeks 5 days ago

[Meet the Team](#)

LATEST PHOTOS



[JOIN OUR MAILING LIST](#)



MYSTIC AQUARIUM THEATER, CT



CAPE HENRY COLLEGIATE SCHOOL, VA



EXPLORATORIUM, SAN FRANCISCO



SCOTTSDALE, AZ BOYS & GIRLS CLUB

SCOTTSDALE, AZ
BOYS AND GIRLS CLUB



New Programs

- **Nautilus Live Curriculum:**
 - Multimedia Curriculum designed for out-of-school

- **Nautilus Mania:**
 - Activity book for kids ages 6-12





**Smithfield, RI
Public Schools**



The
JASON
ProjectSM



**SEA
RESEARCH
FOUNDATION**



**NATIONAL
GEOGRAPHIC**

What's New and Coming Up

Completed



In Development



Future Topics



Total Number of Registered Users

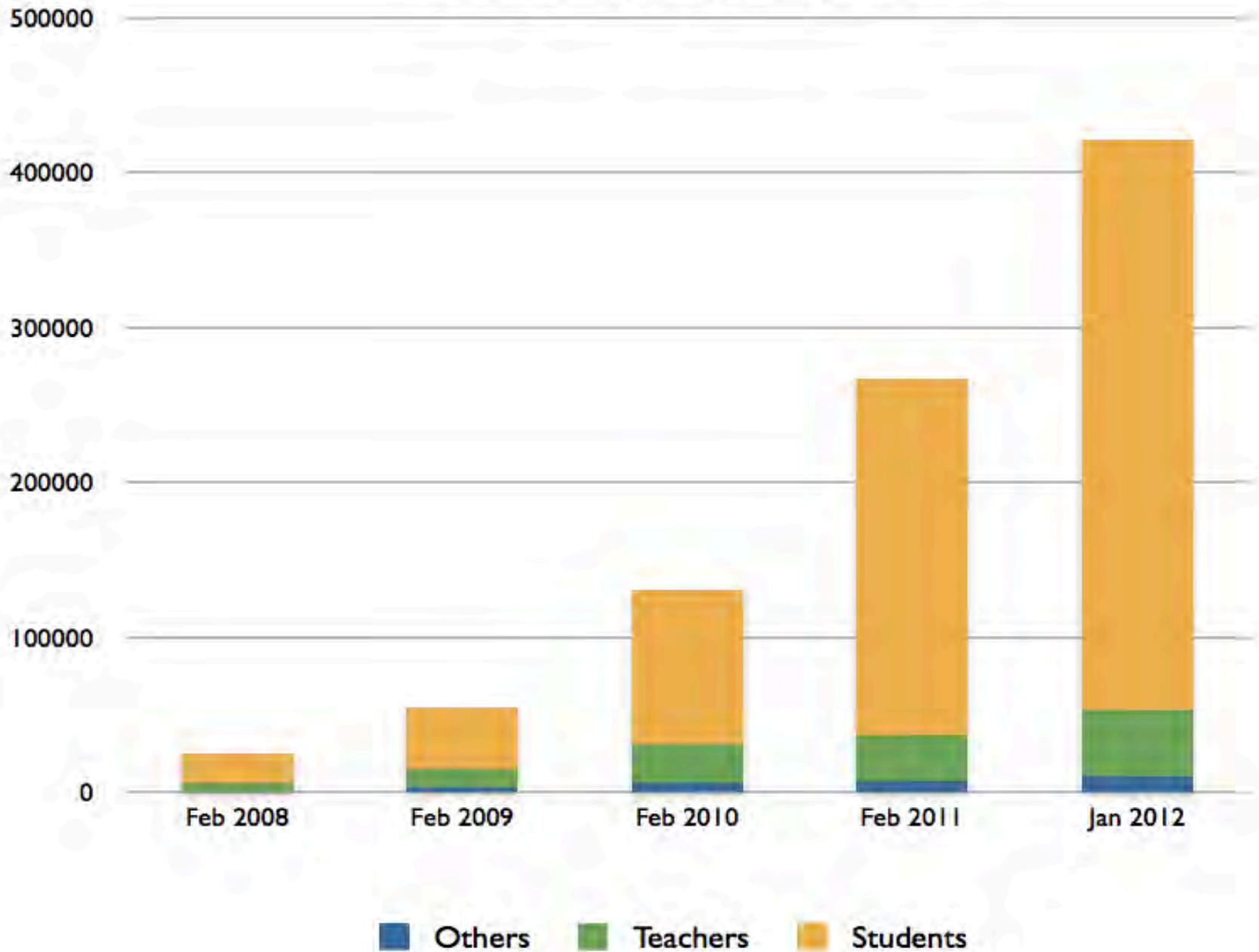

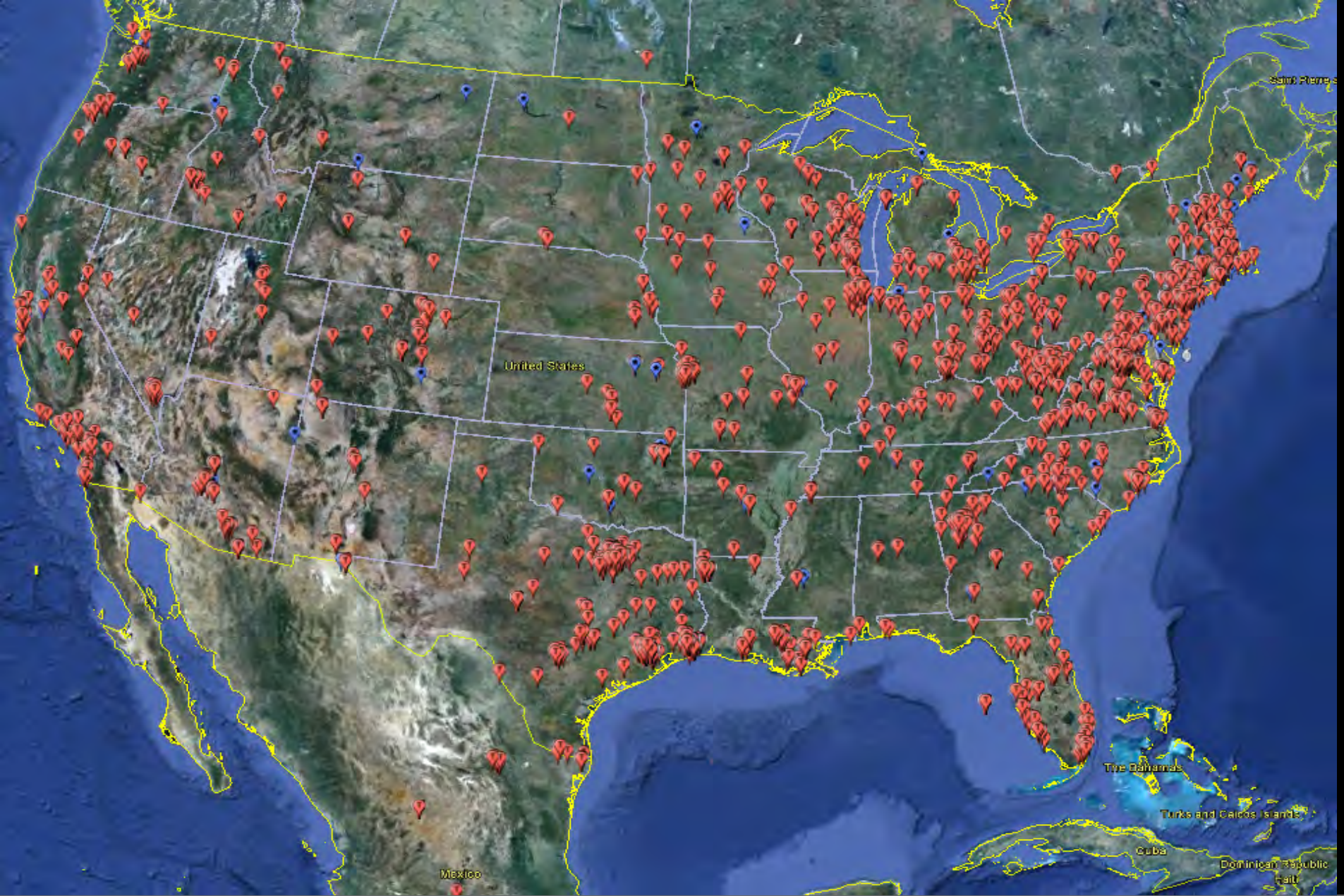









“The Exploration Now”

Organizations

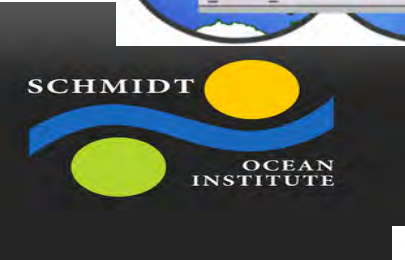

Ships



“Exploration Now”





